



Driver Education

The Idaho Driver Education Program is dedicated to teaching lifelong safe driving habits through its two-part approach: classroom learning (knowledge) and behind-the-wheel practice (skills and application).

Our online Driver Education course covers the 30 hours of classroom learning required by Idaho. You'll also need to complete behind-the-wheel practice with an approved instructor on your own to qualify for an Idaho Driver's License.

Course requirements:

- You must be at least 14 1/2 years old.
- Get a learner's permit from the DMV before signing up.
- Make sure you have a behind-the-wheel instructor before starting the class.
- To pass, the student must earn 80% or higher in both the IDLA course and the in-car portion.
- The Idaho Driver's Handbook is the required textbook and can be acquired at the DMV or the State Department of Education's website, link below.

Special Notes to Rural Students

- If you live in a rural area or are without driver education courses at your school, and your parent or guardian will be your driving instructor, the prerequisites and requirements listed above are the same.
- Parent or guardian eligibility is determined by the student's home residential school boundary and if that school area is considered 'rural' or in a school district that does not offer driver education courses. To check if your school is in a rural area eligible for the parent to serve as the in-car instructor, please refer to the "Parent Student Driver Training Eligible School Districts" on the State Department of Education (SDE) website:
<https://www.sde.idaho.gov/student-engagement/driver-ed/students-families.html>



For additional resources such as the Idaho Driver Education Program Manual, required documents, and parents/guardians acting as their student's in-car instructor guidelines, visit the State Department of Education website.



IDLA Driver Education Course Registration Process - Students Enrolled in a School District

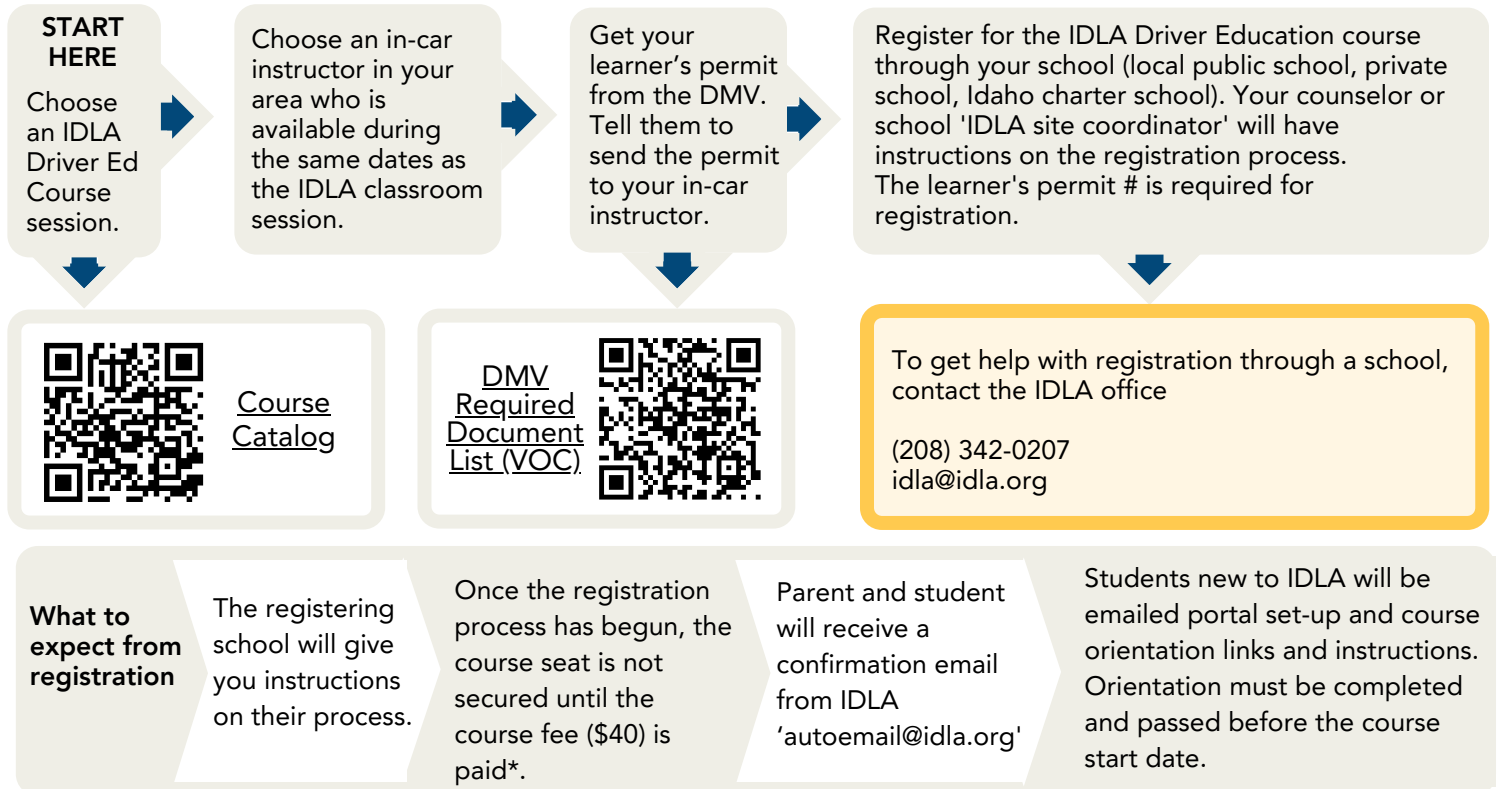

*Fees are subject to change at any time due to operational costs, funding, or other factors. Any updates will be communicated through official channels.

Online Class and In-car Instruction

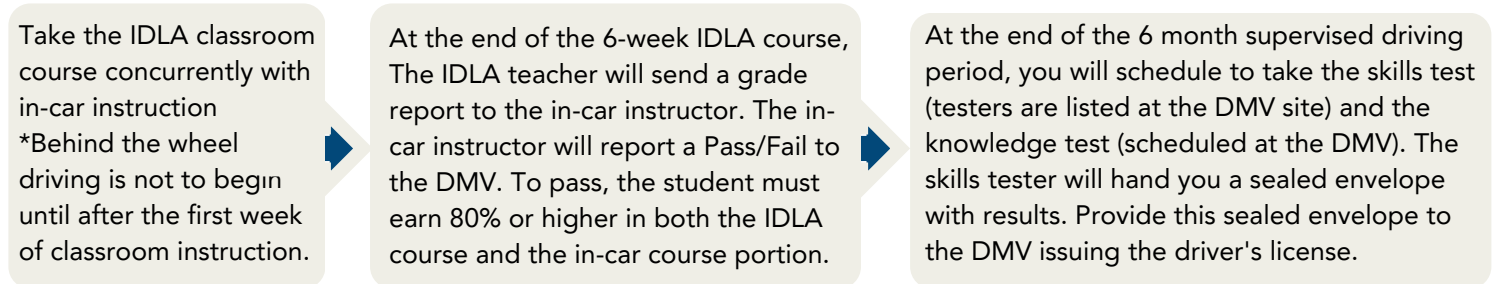

IDLA Driver Education Course Registration Process - Homeschool Students

The Driver Education course process for homeschooled drivers is the same as above.

- Homeschoolers must access IDLA course registration through an Idaho school.
- To find a school that can grant you registration access, look up your home residence to find your local boundary public school at <https://www.sde.idaho.gov/student-engagement/driver-ed/students-families.html>

For rural, homeschool, parent in-car instructors, please note:

- The IDLA course registration process is the same.
- The homeschool parent/student does not need to obtain a VOC from their boundary school. Please visit the DMV website for homeschool verification documents to obtain a learner's permit.
- To find out if you live in a 'Parent-as-Instructor' rurally qualifying school boundary, visit the 'Parent Student Driver Training Eligible School Districts' at the bottom of the SDE page here <https://www.sde.idaho.gov/student-engagement/driver-ed/students-families.html>

**FOR MORE INFORMATION,
VISIT OUR WEBSITE OR CALL THE OFFICE**



208.342.0207



www.IDLA.org